

Semper Fi (quartet)

♩.=120

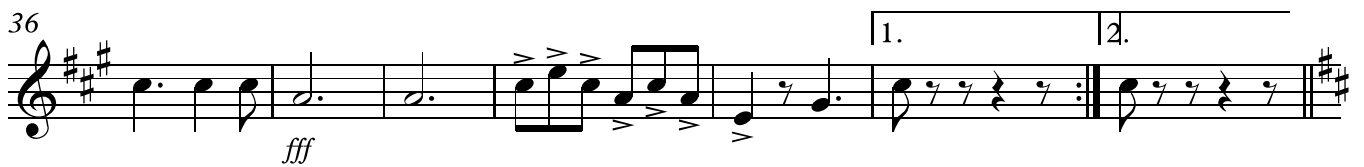
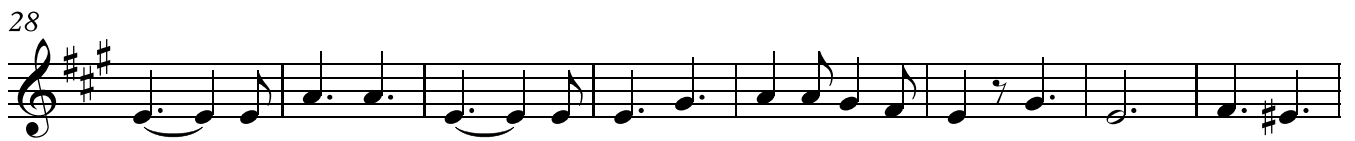
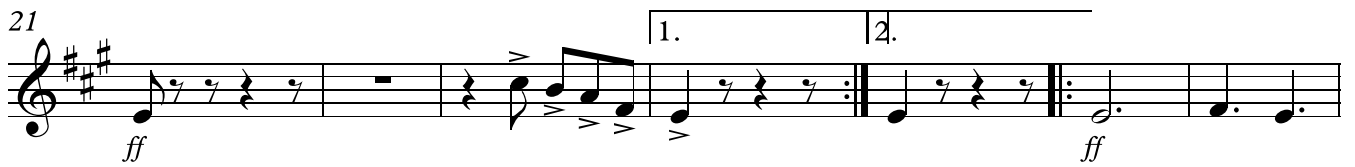

V.S.

68 1.

75 2. 2nd time only

83 both times

88 1. 2.
